The Queens Funeral March

Score

Sounded before her Chariot
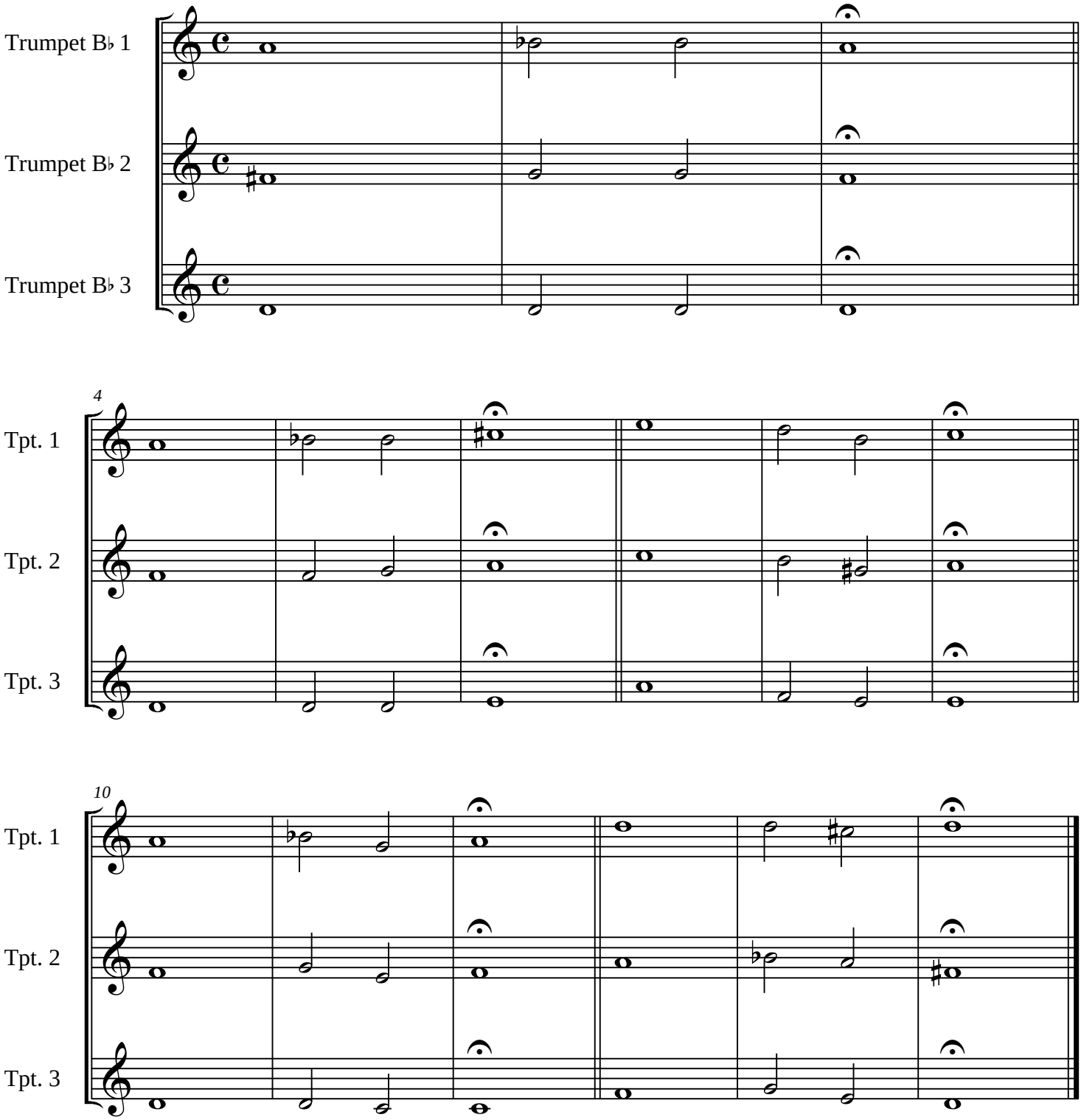
H. Purcell